

Point No.: 1011
Crew: AJZ KMW
Date: 10/8/25
Location: JAC - TR35

Pipe And Flow Direction:

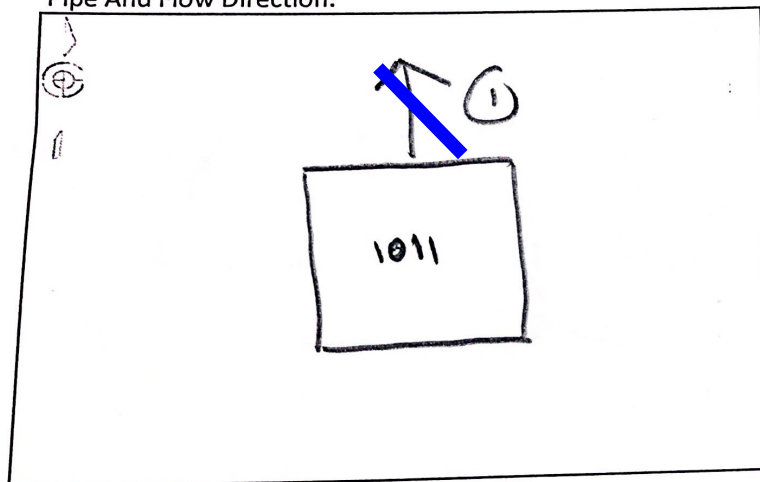

Location Sketch:

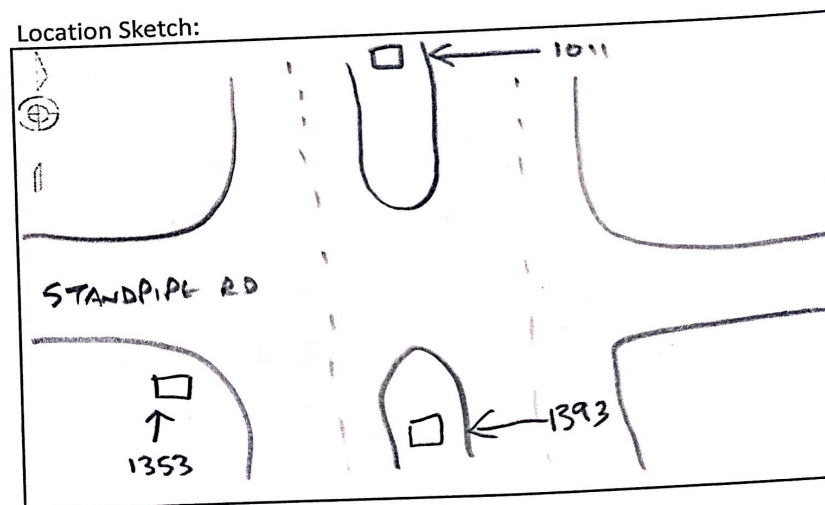

Pipe Data:

Type:	<input type="checkbox"/> Sanitary	<input checked="" type="checkbox"/> Storm	<input type="checkbox"/> Electric	<input type="checkbox"/> Water	<input type="checkbox"/> (Other)
Pipe Index	①	2	3	4	5
Magnetic Azimuth	328°				
Diameter	12				
Material	RCP				
Depth To Invert	2.60'				
Depth To Sump					
Comments					

Point No.: 1353
Crew: AJZ KMW
Date: 10/8/25
Location: JAC-TR35

Pipe And Flow Direction:

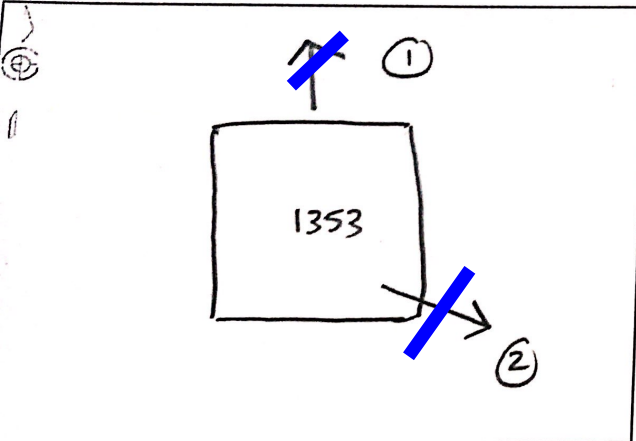

Location Sketch:

PIPE ② IS EXTRA OVERFLOW
TO CBS #
IN SOUTHERLY MEDIAN
WATER VISIBLY FLOWING NORTH
OUT OF ①

Pipe Data:

Type:	<input checked="" type="checkbox"/> Sanitary		<input checked="" type="checkbox"/> Storm	<input type="checkbox"/> Electric	<input type="checkbox"/> Water	<input type="checkbox"/> (Other)	
Index	①	②	3	4	5	6	
Magnetic Azimuth	327°	110°					
Pipe Diameter	27"	6"					
Material	RCP	PVC					
From Invert	3.60'	2.75'					
To Sump							
Notes	TO 1321	TO 1393					

Point No.: 1393
Crew: AJZ KMW
Date: 10/8/25
Location: JAC-TR35

Pipe And Flow Direction:

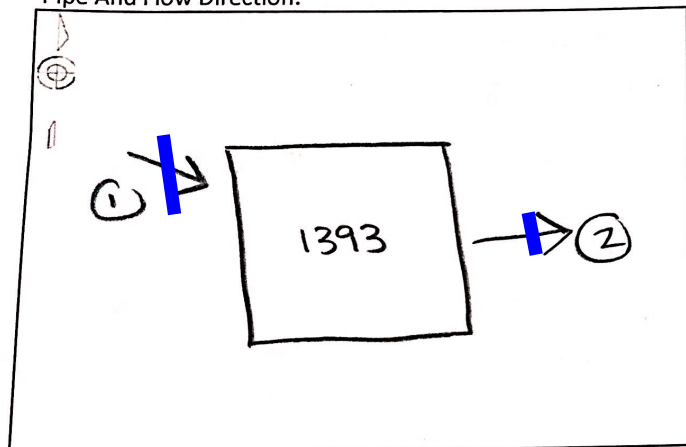

Location Sketch:

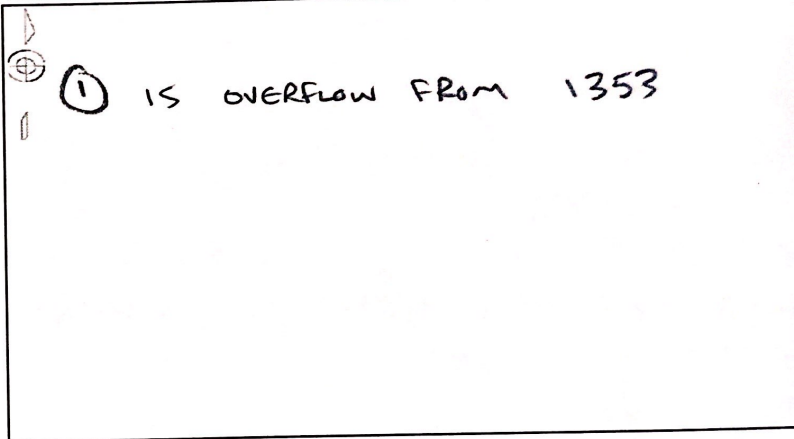

Pipe Data:

Type: Sanitary ☒ Storm Electric Water (Other)

Pipe Index	①	②	3	4	5	6
Magnetic Azimuth	290°	55°				
Diameter	6"	18"				
Material	PVC	RCP				
Depth To Invert	2.05'	2.95'				
Depth To Sump						
Comments	FROM 1353	OUTFLOW EAST OF 35				